

# WEST DALLAS

## Legend

- Highways
- Major Streets
- Streets
- Watersheds
- City Limit
- Lakes
- Storm Water Outfalls

## Facility Inspections

- Permitted - (28)
- SARA 313 - (13)
- Permitted and SARA 313 - (18)

## Water Quality Monitoring Sites

- Active \*\*
- Not Active \*\*
- Wet Weather Sites

## Water Quality Ratings

- Non Impaired
- Slightly Impaired
- Moderately Impaired

## Land Use

- Airports - 0%
- Commercial - 1.63%
- Parks - 0.94%
- Government/Education - 2.7%
- Industrial - 16.96%
- Infrastructure - 0.83%
- Residential - 30.23%
- Undeveloped - 43.23%
- Water - 3.48%

Total Area in Acres - 1730  
 Estimated Population For Watershed Inside City = 8671  
 Highest Elevation = 676 feet  
 Lowest Elevation = 398 feet  
 Average Elevation = 469 feet

\*\* Labels include site name and last date sampled.

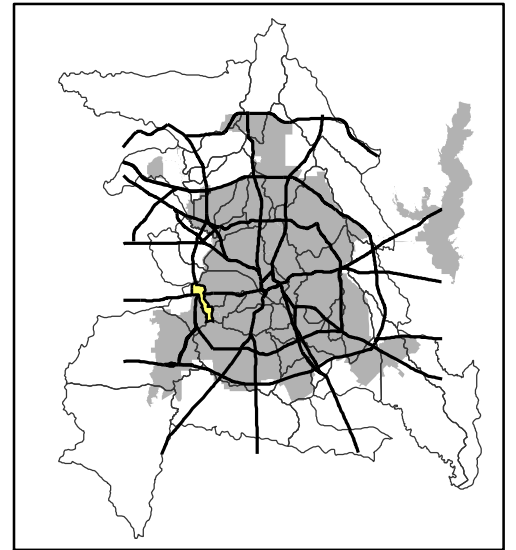

Date Created: September 2005  
 Coordinate System: NAD83 - US State Plane Feet  
 Projection: Lambert Conformal Conic

NOT TO SCALE - FOR DISPLAY PURPOSES ONLY  
 The accuracy is not to be taken / used as data produced by a Registered Professional Land Surveyor for the State of Texas. Use of the information is the sole responsibility of the user.

