

LOWER BACHMAN CREEK

Legend

- Highways
- Major Streets
- Streets
- Watersheds
- City Limit
- Lakes
- Storm Water Outfalls
- Facility Inspections**
 - Permitted - (16)
 - SARA 313 - (16)
 - Permitted and SARA 313 - (1)
- Water Quality Monitoring Sites**
 - Active **
 - Not Active **
 - Wet Weather Sites
- Water Quality Ratings**
 - Non Impaired
 - Slightly Impaired
 - Moderately Impaired
- Land Use**
 - Airports - 5.72%
 - Commercial - 10.69%
 - Parks - 8.06%
 - Government/Education - 1.1%
 - Industrial - 6.29%
 - Infrastructure - 8.66%
 - Residential - 45.78%
 - Undeveloped - 4.35%
 - Water - 9.34%

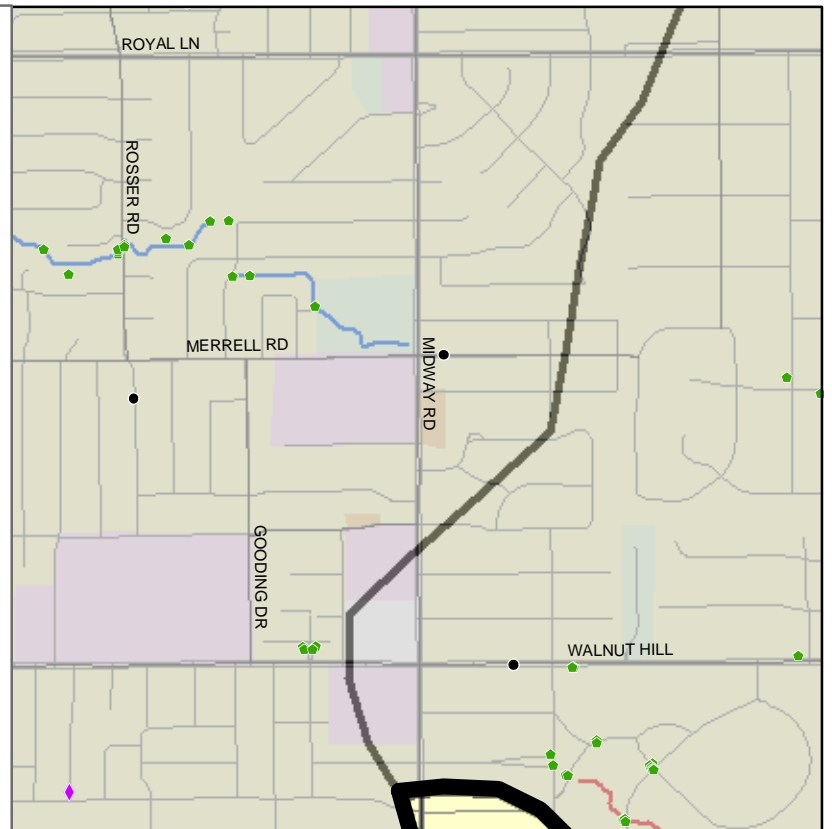
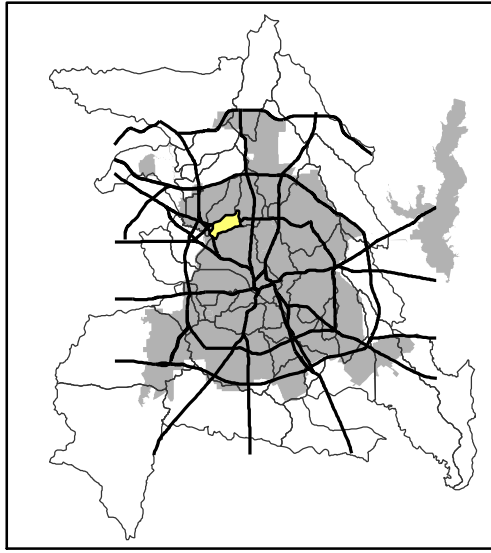

Total Area in Acres - 2243
 Estimated Population For Watershed Inside City = 21,092
 Highest Elevation = 558 feet
 Lowest Elevation = 404 feet
 Average Elevation = 476 feet



Date Created: September 2005
 Coordinate System: NAD83 - US State Plane Feet
 Projection: Lambert Conformal Conic

NOT TO SCALE - FOR DISPLAY PURPOSES ONLY
 The accuracy is not to be taken / used as data produced by a Registered Professional Land Surveyor for the State of Texas. Use of the information is the sole responsibility of the user.

** Labels include site name and last date sampled.

