Memorandum

CITY OF DALLAS

DATE April 3, 2009

TO Trinity River Committee Members:
David A. Neumann (Chair)
Mayor Pro Tem Dr. Elba Garcia (Vice-Chair)
Deputy Mayor Pro Tem Dwaine Caraway
Carolyn R. Davis
Linda Koop
Pauline Medrano
Mitchell Rasansky
Steve Salazar

SUBJECT Approval of the recommended plan for the proposed alignment of Cadiz Street from South Industrial Boulevard to the Union Pacific Railroad Underpass,

On the April 8, 2009 City Council Agenda, you will be asked to approve the recommended plan for the proposed alignment of Cadiz Street from South Industrial Boulevard to the Union Pacific Railroad Underpass. There is no cost consideration to the City for this approval.

In June 2008, the City awarded a design contract for survey and engineering design of paving, drainage, water and wastewater main improvements for Cadiz St. from S. Industrial Boulevard to the Union Pacific Railroad Underpass. The proposed alignment for Cadiz St. will accommodate a four-lane, divided arterial within a minimum 100 ft. right-of-way. The proposed new alignment will tie into the existing alignment of Cadiz St. north of the project and with the existing alignment of the northbound IH-35E Cadiz St. exit ramp south of the project. The alignment is being shift to the east to provide a better tie-in to the IH-35E Cadiz St. exit ramp and to improve geometrics of the roadway. The attached map shows the general area of the project.

Your consideration for approval would be appreciated. If you have additional questions, please let me know.

Jill A. Jordan, P.E.
Assistant City Manager

THE TRINITY
DALLAS

Attachment

c: Honorable Mayor and Members of the City Council
Mary K. Suhm, City Manager
Ryan S. Evans, First Assistant City Manager
Ramon F. Miguez, P.E., Assistant City Manager
A. C. Gonzalez, Assistant City Manager
Forest E. Turner, Interim Assistant City Manager
David K. Cook, Chief Financial Officer
Deborah A. Watkins, City Secretary
Thomas P. Perkins, Jr., City Attorney
Craig D. Kinton, City Auditor
Judge C. Victor Lander
Helena Stevens-Thompson, Asst. to the City Manager
Frank Librio, Director, Public Information Office

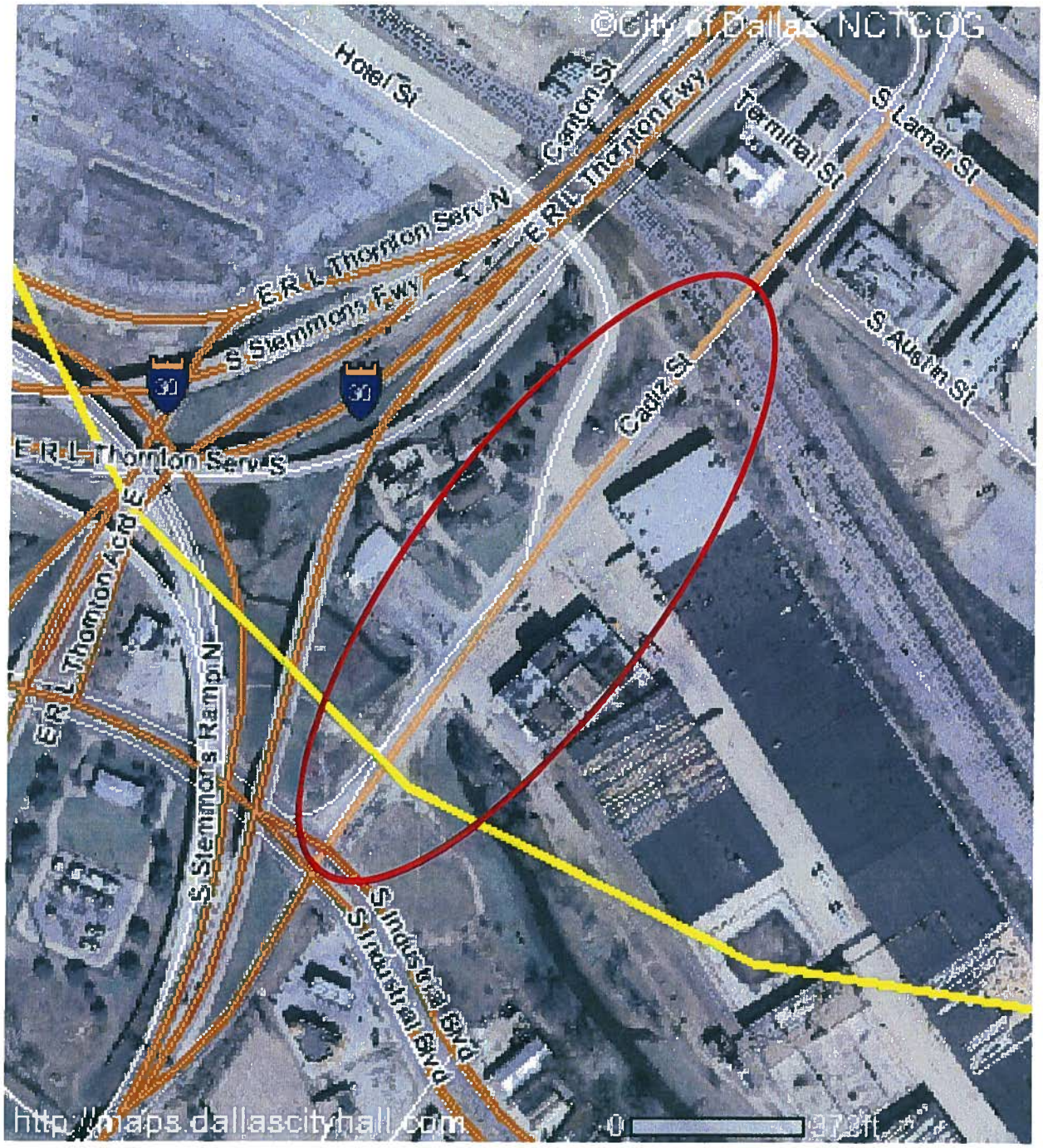
©City of Dallas NCTCOG
Hotel St
Canton St
E R L Thornton Fwy
Terminal St
S Lamar St
E R L Thornton Serv N
E R L Thornton Fwy
S Stemmons Fwy
S Austin St
30
30
Cadiz St
E R L Thornton Serv S
E R L Thornton Acd E
S Stemmons Ramp N
S Industrial Blvd
S Industrial Blvd
http://maps.dallascityhall.com
0
972ft